



LIFTMODE
47 W. Polk St. STE 100-241
Chicago, IL 60605

liftmode@liftmode.com
www.liftmode.com

CERTIFICATE OF ANALYSIS

Kanna Extract (MT55) *(Sceletium tortuosum)*

Material Lot #: 06052017810420
Country of Origin: South Africa

Manufacture Date: 04/30/2020
Testing Date: 06/06/2020
Retesting Date: 06/06/2023

Analysis	Claim	Result
Kanna Extract	≥5% Alkaloids	8.00%
	≥3% Mesembrine	6.10%

Test	Specification	Result
Appearance	Fine Powder	Complies
Active Mesembrine	≥3%	6.1%
Lead	<3.0 mg/kg	Complies
Cadmium	<1.0 mg/kg	Complies
Mercury	<0.1 mg/kg	Complies
Yeast & Mold	<100 cfu/g	Complies
Total aerobic count	<1000 cfu/g	Complies
E.coli	<100 cfu/g	Not detected
Salmonella	Negative	Not detected

Kanna extract should be stored at or below room temperature in a tightly sealed durable container.
Kanna extract should be protected from excess heat, direct sunlight, excess humidity and moisture.
Kanna extract has a retesting period of 3 years from the date of testing when properly stored.



Certificate of Analysis

Client:
Synaptent LLC
47 W Polk Street, 100-241
Chicago, IL 60654

Sample Collected By: Client

Product Name	Kanna	Product Lot Number	06052017810420
Report Date	06/06/20	Laboratory Number	20050316

Description	Method	Result
Mesembrine	HPLC	6.6%
Lead	ICP-MS	0.021 ppm
Arsenic	ICP-MS	0.007 ppm
Cadmium	ICP-MS	<0.001 ppm
Mercury	ICP-MS	<0.001 ppm
Total Aerobic Count	Biolumix	<100 cfu/g
Yeast and Mold	Biolumix	<100 cfu/g
E. Coli	Biolumix	<10 cfu/g
Coliform	Biolumix	<10 cfu/g
Salmonella	Biolumix	Negative

Collin Thomas
Laboratory Manager

06/06/2020
Date

The result(s) stated in this report is only for the sample submitted. This report may not be reproduced in whole or in part, nor may any reference be made to the work, the result, or the company in any news release, public announcements or advertising without our prior written consent.

812 Meadow Lark Lane, Goodlettsville, TN 37072
Tel: 615-239-8604

Instrument: Waters Synapt G2, ESI probe, ESI Pos, Cone Voltage 15 V
 Column: Waters BEH C₁₈, 2.1 x 100mm, 1.7 μm
 Mobile phase: 0.1% NH₄OH in water to 0.1% NH₄OH in acetonitrile gradient

Sample preparation: 0.5 g accurately weighed out and extracted with 10ml methanol. After centrifugation, two dilutions were performed- 50x and 100x in glass vials ready for analysis by lcms.

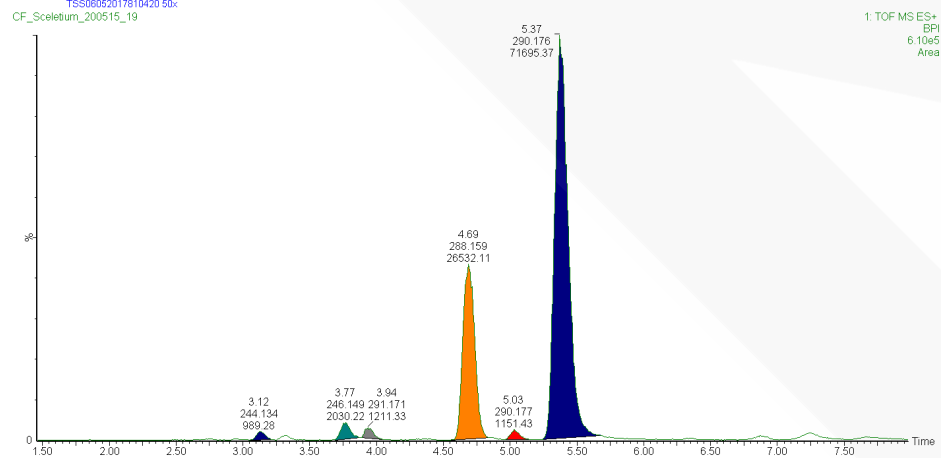
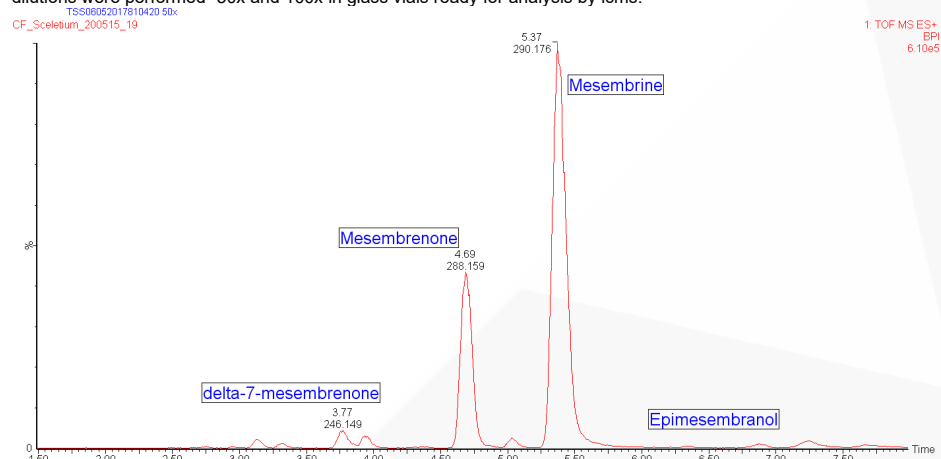

MS Unit

JC Smuts building., Private Bag X1, Matieland, 7602, South Africa

Tel: +27 21 808 5825 Fax: +27 21 808 5863 lcms@sun.ac.za www.sun.ac.za/caf

Area% of alkaloids only

Compound	RT	Area	%Area
Unknown	3.12	989.28	0.95
Δ7 mesembrenone	3.77	2030.217	1.96
Unknown	3.94	1211.333	1.17
Mesembrenone	4.69	26532.11	25.61
Mesembrenol	5.03	1151.426	1.11
Mesembrine	5.37	71695.37	69.20
Total		103609.7	100

Results:

Name	mg/Kg based on dried mass						
	Δ7 mesembrenone	Mesembrenol	Mesembranol	Mesembrenone	Mesembrine	Scelletium_A4_1	Epi-mesembranol
TSS06052017810420	72.6	444.2	1639.9	15581.4	61363.6	283.2	221.6

Name	g/100g based on dried mass						
	Δ7 mesembrenone	Mesembrenol	Mesembranol	Mesembrenone	Mesembrine	Scelletium_A4_1	Epi-mesembranol
TSS06052017810420	0.01	0.04	0.2	1.6	6.1	0.03	0.02

Conclusion

Results are expressed as a relative concentration to the response of mesembrine.