



LIFTMODE
47 W. Polk St. STE 100-241
Chicago, IL 60605

liftmode@liftmode.com
www.liftmode.com

CERTIFICATE OF ANALYSIS

Piperine

(Piper nigrum extract)

Material Lot #: 1245 Manufacture Date: 03/15/2019
Country of Origin: India Expiration Date: 03/18/2022

Analysis	Claim	Result
Piperine	≥95.0%	95.9%

Test	Specification	Result
Appearance	Off-white or pale yellowish powder	Complies
Identification	TLC	Complies
Loss on Drying	≤1.00%	Complies
Solubility	Insoluble in water and soluble in alcohol	Complies
Heavy Metals	≤10 ppm	<10 ppm
Lead	≤3.0 ppm	<3.0 ppm
Arsenic	≤2.0 ppm	<2.0 ppm
Cadmium	≤1.0 ppm	<1.0 ppm
Mercury	≤0.5 ppm	<0.5 ppm
Pesticide Residues	Meet USP/ICH requirement	Complies
Residual Solvents	Meet USP/ICH requirement	Complies
Assay	≥95.0%	95.9%
Total Plate Count	≤10,000 cfu/g	355 cfu/g
Yeast & Mold	≤1,000 cfu/g	20 cfu/g
Salmonella	Negative	Complies
E.coli	Negative	Complies

Piperine should be stored at or below room temperature in a tightly sealed durable container.
Piperine should be protected from excess heat, direct sunlight, excess humidity and moisture.
Piperine has a stable shelf life of 3 years from the date of manufacture when properly stored.



Colmaric Analyticals, LLC

812 Meadow Lark Lane, Goodlettsville, TN 37072
Telephone: 615-239-8604

Certificate of Analysis

Synaptent I.I.C
47 W Polk Street, 100-241
Chicago, IL 60654

Product Name	Piperine	Product Lot Number	1245
Report Date	07/09/2019	Laboratory Number	12242

Description	Method	Result
Identification	Proton NMR	Conforms to structure
Assay	HPLC	96.6%
Lead	ICP-MS USP <730>	0.032 ppm
Arsenic	ICP-MS USP <730>	<0.0001 ppm
Cadmium	ICP-MS USP <730>	0.0004 ppm
Mercury	ICP-MS USP <730>	0.002 ppm
Total Aerobic Count	Biolumix	<100 cfu/g
Yeast & Mold	Biolumix	<100 cfu/g
E. Coli	Biolumix	Negative
Coliform	Biolumix	<10 cfu/g
Salmonella	Biolumix	Negative

Collin Thomas *Collin Thomas*
Laboratory Manager

07/09/2019 7/9/19
Date

The result(s) stated in this report is only for the sample submitted. This report may not be reproduced in whole or in part, nor may any reference be made to the work, the result, or the company in any news release, public announcements or advertising without our prior written consent.

LIFTMODE

LIFTMODE
47 W. Polk St. STE 100-241
Chicago, IL 60605

liftmode@liftmode.com
www.liftmode.com

**¹H NMR of Piperine
in DMSO
Lot #12242
Colmaric Analytical
400 MHz
07-03-19**

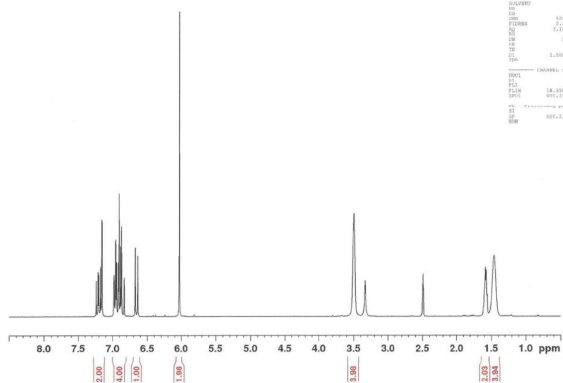

```

=====
NAME: 07-03-19
EXPNO: 2
PROCNO: 1
PROCPS: 1
AQ: 0.10000000
RG: 327.68
RGY: 327.68
AQY: 0.10000000
SFO: 400.13636000
SI: 65536
SF: 160.05454500
WDW: EM
SSB: 0
GB: 0
PC: 1.00000000
SC: 0
MC: 0
LB: 3.00000000
GB2: 0
GB3: 0
GB4: 0
GB5: 0
=====
F2 - Acquiring Parameters
Date_   07-03-19
Time_   09:51:01
INSTRUM spect
PROBHD1 5 mm PABBO-1H
PULPROG zgpg30
PCPROG  gpg
AQ       0.10000000
SI       65536
SF       400.13636000
WDW      EM
SSB      0
GB       0
PC       1.00000000
SC       0
MC       0
LB       3.00000000
GB2      0
GB3      0
GB4      0
GB5      0
=====
ORIG F2
F2: 07-03-19
F2: 160.05454500
F2: 65536
F2: 0.10000000
F2: 1.00000000
=====
=====
NAME: 07-03-19
EXPNO: 2
PROCNO: 1
PROCPS: 1
AQ: 0.10000000
RG: 327.68
RGY: 327.68
AQY: 0.10000000
SFO: 400.13636000
SI: 65536
SF: 160.05454500
WDW: EM
SSB: 0
GB: 0
PC: 1.00000000
SC: 0
MC: 0
LB: 3.00000000
GB2: 0
GB3: 0
GB4: 0
GB5: 0
=====
F2 - Acquiring Parameters
Date_   07-03-19
Time_   09:51:01
INSTRUM spect
PROBHD1 5 mm PABBO-1H
PULPROG zgpg30
PCPROG  gpg
AQ       0.10000000
SI       65536
SF       400.13636000
WDW      EM
SSB      0
GB       0
PC       1.00000000
SC       0
MC       0
LB       3.00000000
GB2      0
GB3      0
GB4      0
GB5      0
=====
ORIG F2
F2: 07-03-19
F2: 160.05454500
F2: 65536
F2: 0.10000000
F2: 1.00000000
=====

```

Main Benefits

- When taken as a dietary supplement, Piperine has the ability to significantly improve the absorption and uptake of many dietary supplements.
- Piperine may also have powerful anti-oxidant effects and support a healthy circulatory system.
- Piperine may also slow intestinal removal of supplements. These effects allow your body to better absorb supplements that are metabolized by the liver.

Main Cautions

- Piperine is the extracted active compound from black pepper which is generally regarded as safe for consumption around the world.
- There may be significant interactions between Piperine and medication. If you are taking any medication, it is very important that you consult with your doctor before using this supplement.
- Do not exceed the suggested serving size for piperine supplements.

PIPERINE

Usage Tips

- A disposable double sided measuring scoop is included. One level scoop from the small end contains approximately one serving, or approximately **6-10mg of Piperine**. As a dietary supplement, take 1-4 servings 1-2 times per day. Start at the lower suggested quantity to assess response.
- The negative effects of Piperine are dependent on the amount taken, so use of a scale with 10mg/0.01g accuracy or better is highly recommended.
- Use of capsules, or mixing with tea, yogurt, apple sauce, or oatmeal may help make the powder more tolerable.
- This supplement is not intended to treat, diagnose, prevent, or cure any diseases. Consult your healthcare provider before use if you have a medical condition or if you are taking any prescription medications.
- It is safe to stack Piperine with other supplements, so long as the amount consumed does not exceed the suggested serving size.
- The benefits of Piperine are most effective when they are supported by a healthy diet and plenty of exercise.