



# Certificate of Analysis

47 W Polk St. STE 100-241  
Chicago, IL 60605  
liftmode@liftmode.com

LiftMode

## Kanna Extract

 (*Sceletium tortuosum* MT55 Extract)

Material Lot #: 21060720952064 Test Date: 07/26/2021  
Country of Origin: South Africa Re-Test Date: 07/23/2024

Analysis	Claim	Result
Mesembrine	≥ 3%	6.49%
Total Alkaloids	≥ 5%	7.98%

Test/Method	Specification	Result
Lead (ICP-MS)	<1 ppm	Conforms
Arsenic (ICP-MS)	<1 ppm	Conforms
Cadmium (ICP-MS)	<1 ppm	Conforms
Mercury (ICP-MS)	<1 ppm	Conforms
Total Aerobic Plate Count (Biolumix)	<100 CFU/g	Conforms
Yeast & Mold (Biolumix)	<100 CFU/g	Conforms
E.Coli (Biolumix)	Absent	Conforms
Coliform (Biolumix)	<10 CFU/g	Conforms
Salmonella (Biolumix)	Absent	Conforms

Kanna Extract should be stored at or below room temperature in a tightly sealed durable container. Kanna Extract should be protected from excess heat, direct sunlight, excess humidity and moisture. Kanna Extract has a stable shelf life of 3 years from the date of manufacture when properly stored.

## Kanna Extract



### Main Benefits

- Kanna extract is a natural mood lifter which is known to promote a healthy sense of happiness and tranquility.
- Kanna extract is a mild SRI (Serotonin Reuptake Inhibitor).
- Furthermore, studies indicate that Kanna Extract can be used to enhance cognitive function and may reduce addictive nicotine cravings.

### Main Cautions

- Some reports have indicated that excessive amounts of Kanna can cause headaches and loss of appetite.
- Kanna Extract should be avoided if you are taking any medication for depression.
- Do not use this supplement without first consulting with your doctor if you are taking any medication or have any medical condition.

### Usage Tips

- A 0.15 cc measuring scoop is included. One rounded scoop contains approximately one serving, or approximately **50mg of Kanna Extract**. As a dietary supplement, take 1 serving 1-2 times per day. Start at the lower suggested quantity to assess response.
- The negative effects of Kanna Extract are dependent on the amount taken. Use of a scale with 10mg/0.01g accuracy or better is highly recommended.
- Use of capsules, or mixing with tea, yogurt, apple sauce, or oatmeal may help make the powder easier to tolerate.
- This supplement is not intended to treat, diagnose, prevent, or cure any diseases. Consult your healthcare provider before use if you have a medical condition or if you are taking any prescription medications.
- It is safe to stack Kanna Extract with other supplements, so long as the amount consumed does not exceed the suggested serving size.
- The benefits of Kanna Extract are most effective when they are supported by a healthy diet and plenty of exercise.

Eurofins Microbiology Laboratories (New Berlin)

2345 S. 170th St. Wisconsin  
New Berlin, Wisconsin 53151  
+1 262 754 5300  
Micro-MKE@EurofinsUS.com

Synaptent

Joseph Watkins  
1442 W. Fulton Street  
Chicago, IL 60607

**ANALYTICAL REPORT**

AR-21-QH-039925-01

Client Code: QH0000902  
PO#: 20210708

Received On: 12Jul2021  
Reported On: 26Jul2021

Client's Name: EUUSNB	Date: 26-Jul-21
Client# Y10000418	Approved by: Jennifer Ballance
ECT Track #129-2021-07130002//477-2021-07120044	
Sample ID# Kanna Extract-Synaptent	Ref# 21060720952064

Eurofins Sample Code: 477-2021-07120044	Sample Registration Date: 12Jul2021			
Client Sample Code: 21060720952064	Condition Upon Receipt: acceptable, 21.3°C			
Sample Description: Kanna Extract	Sample Reference:			
<b>FS001 - Heavy Metals (As, Cd, Hg, and Pb)</b>	<b>Reference</b> AOAC 2011.19 and 993.14 (modified)	<b>Accreditation</b> ISO/IEC 17025:2017 AZLA 2918.01	<b>Completed</b> 26Jul2021	<b>Sub</b> 2

Parameter	Result
Arsenic	<10.0 ppb
Cadmium	<5.00 ppb
Lead	25.4 ppb
Mercury	<5.00 ppb

<b>Y101X - Sceletium Alkaloids (Mesembrine, Mesembrenone,...)</b>	<b>Reference</b> South African Journal of Botany 82 (2012) 99-107 (	<b>Completed</b> 26Jul2021	<b>Sub</b> 1
---	---	----------------------------	--------------

Parameter	Result
Mesembrenone	14,900 µg/g
Mesembrenol	nd µg/g
Mesembrine	64,900 µg/g
Mesembranol	nd µg/g
Total Reported Alkaloids	79,800 µg/g

Subcontracting partners:  
1 - Eurofins SF Analytical DBA Craft Technologies, NC  
2 - Eurofins Food Chemistry Testing US Madison, WI

Sample 129-2021-07130002

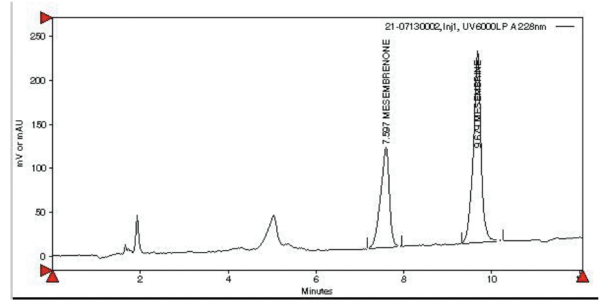

Dissemination or other use of this information by persons or entities other than intended use is prohibited  
Eurofins Craft Technologies  
4344 Frank Price Church Road  
Wilson, NC 27893  
252-206-7071

Synaptent

Joseph Watkins  
1442 W. Fulton Street  
Chicago, IL 60607

**ANALYTICAL REPORT**

AR-21-QH-039925-01

Client Code: QH0000902  
PO#: 20210708

Received On: 12Jul2021  
Reported On: 26Jul2021



**Certificate of Analysis**

Respectfully Submitted,

*Michael A Kaiser*

Michael Kaiser  
Associate Technical Leader

**Client:**

Synaptent LLC  
47 W Polk Street, 100-241  
Chicago, IL 60654

**Sample Collected By:** Client

Product Name	Kanna	Product Lot Number	21060720952064
Report Date	07/15/21	Laboratory Number	21072477

Results shown in this report relate solely to the item submitted for analysis. | Any opinions/interpretations expressed on this report are given independent of the laboratory's scope of accreditation. | All results are reported on an "As Received" basis unless otherwise stated. | Reports shall not be reproduced except in full without written permission of Eurofins Scientific, Inc. | All work done in accordance with Eurofins General Terms and Conditions of Sale. [www.eurofins.com/terms\\_and\\_conditions.pdf](http://www.eurofins.com/terms_and_conditions.pdf) | \ Indicates a subcontract test to a different lab. Lab(s) are listed at end of the report. For further details about the performing labs please contact your customer service contact at Eurofins. Measurement of uncertainty can be obtained upon request.

Description	Method	Specification	Results
Total Aerobic Count	Biolumix	Report	<100 cfu/g
Yeast & Mold	Biolumix	Report	<100 cfu/g
E. Coli	Biolumix	Report	<10 cfu/g
Coliform	Biolumix	Report	<10 cfu/g
Salmonella	Biolumix	Report	Negative

*Collin Thomas*  
Laboratory Manager

07/15/2021 11:52  
Date

The result(s) stated in this report is only for the sample submitted. This report may not be reproduced in whole or in part, nor may any reference be made to the work, the result, or the company in any news release, public announcements or advertising without our prior written consent.