



LIFTMODE  
47 W. Polk St. STE 100-241  
Chicago, IL 60605

liftmode@liftmode.com  
www.liftmode.com

## CERTIFICATE OF ANALYSIS

### GABA

(γ-Aminobutyric acid)

Material Lot #: 20191103      Manufacture Date: 11/03/2017  
Country of Origin: China      Expiration Date: 11/02/2020

Analysis	Claim	Result
GABA	≥ 98.0%	99.58%

Test	Specification	Result
Appearance	White Crystalline Powder	Complies
Chloride	≤14 ppm	Complies
pH Value	6.5-7.5	7.11
Melting Point	197-204°C	198.5-199.5°C
Residue on Ignition	≤0.1%	0.03%
Loss on Drying	≤0.3%	0.26%
Heavy Metals	≤10 ppm	≤10 ppm
Lead	≤0.5 ppm	Not Detected
Arsenic	≤1 ppm	≤1 ppm
Cadmium	≤0.1 ppm	≤0.1 ppm
Mercury	≤0.1 ppm	≤0.1 ppm
Assay	≥99.5%	99.58%

GABA should be stored at or below room temperature in a tightly sealed durable container.  
GABA should be protected from excess heat, direct sunlight, excess humidity and moisture.  
GABA has a stable shelf life of 3 years from the date of manufacture when properly stored.



LIFTMODE  
47 W. Polk St. STE 100-241  
Chicago, IL 60605

liftmode@liftmode.com  
www.liftmode.com

## CERTIFICATE OF ANALYSIS

### GABA

(γ-Aminobutyric acid)

Product Name	GABA	Product Lot Number	20171105
Report Date	04/25/18	Laboratory Number	10129

Test	Method	Result
Identification	NMR	Conforms
Assay	HPLC	99.5%
Lead	ICP-MS USP <730>	0.001 ppm
Arsenic	ICP-MS USP <730>	<0.001 ppm
Cadmium	ICP-MS USP <730>	0.009 ppm
Mercury	ICP-MS USP <730>	0.042 ppm
Total Aerobic Count	BioLumix	<100 CFU/g
Yeast and Mold	BioLumix	<100 CFU/g
E. Coli	BioLumix	<10 CFU/g
Coliform	BioLumix	<10 CFU/g
Salmonella	BioLumix	Negative

Jennifer Smith  
QA Auditor  
*Jennifer Smith*

04/25/2018

Date

4.25.18

The results stated in this report is only for the sample submitted. This report may not be reproduced in whole or in part, nor may any reference be made to the work, the result, or the company in any news release, public announcements or advertising without our prior written consent.

1H NMR of gamma-aminobutyric acid  
in D2O  
Lot# - 10129  
Colmaric Analytical  
400 MHz  
04-24-18

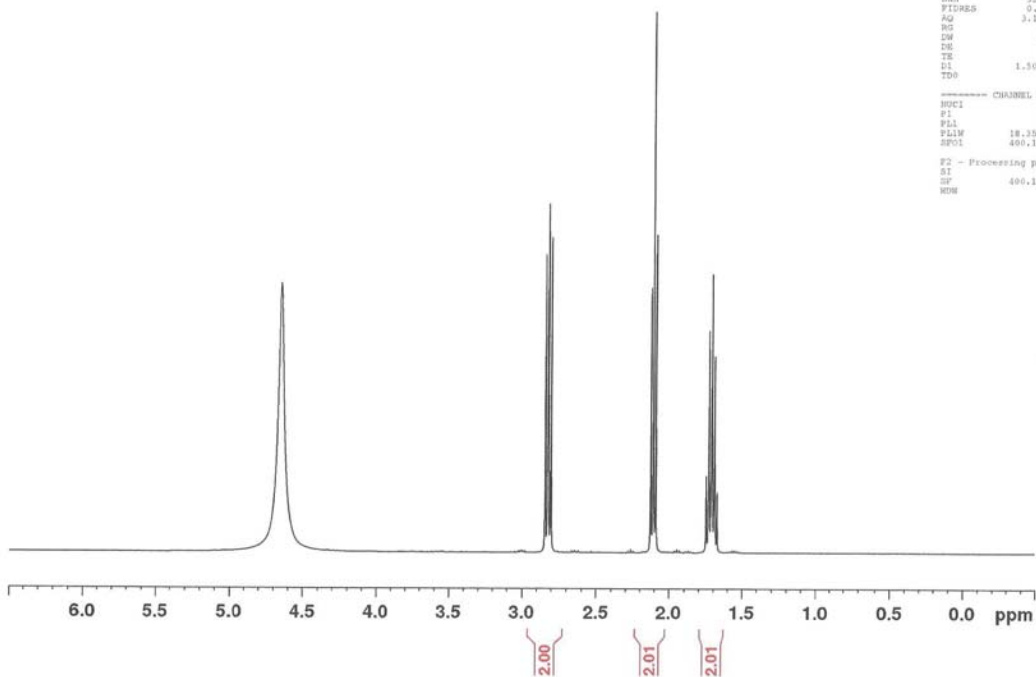

Current Data Parameters  
RUNGE Apr24-2018-colmaric  
EXPNO 3  
PROCNO 1

F2 - Acquisition Parameters  
Date\_ 20180421  
Time 14.43  
INSTRUM spect  
PROBHD 5 mm PABBO BB-  
PULPROG zgpg30  
TD 32768  
SOLVENT D2O  
NS 2  
DS 2  
SWH 5208.313 Hz  
FIDRES 0.138944 Hz  
AQ 2.1457291 sec  
RG 28.1  
DW 96.000 usec  
DE 25.61 usec  
TE 298.2 K  
EL 1.5000000 sec  
TD0

----- CHANNEL f1 -----  
NUC1 1H  
P1 11.28 usec  
PL1 -2.50 dB  
PLW 18.32889599 W  
SFO1 400.132607 MHz

F2 - Processing parameters  
SI 32768  
SF 400.1326063 MHz  
WDW EM